

ELEVATION

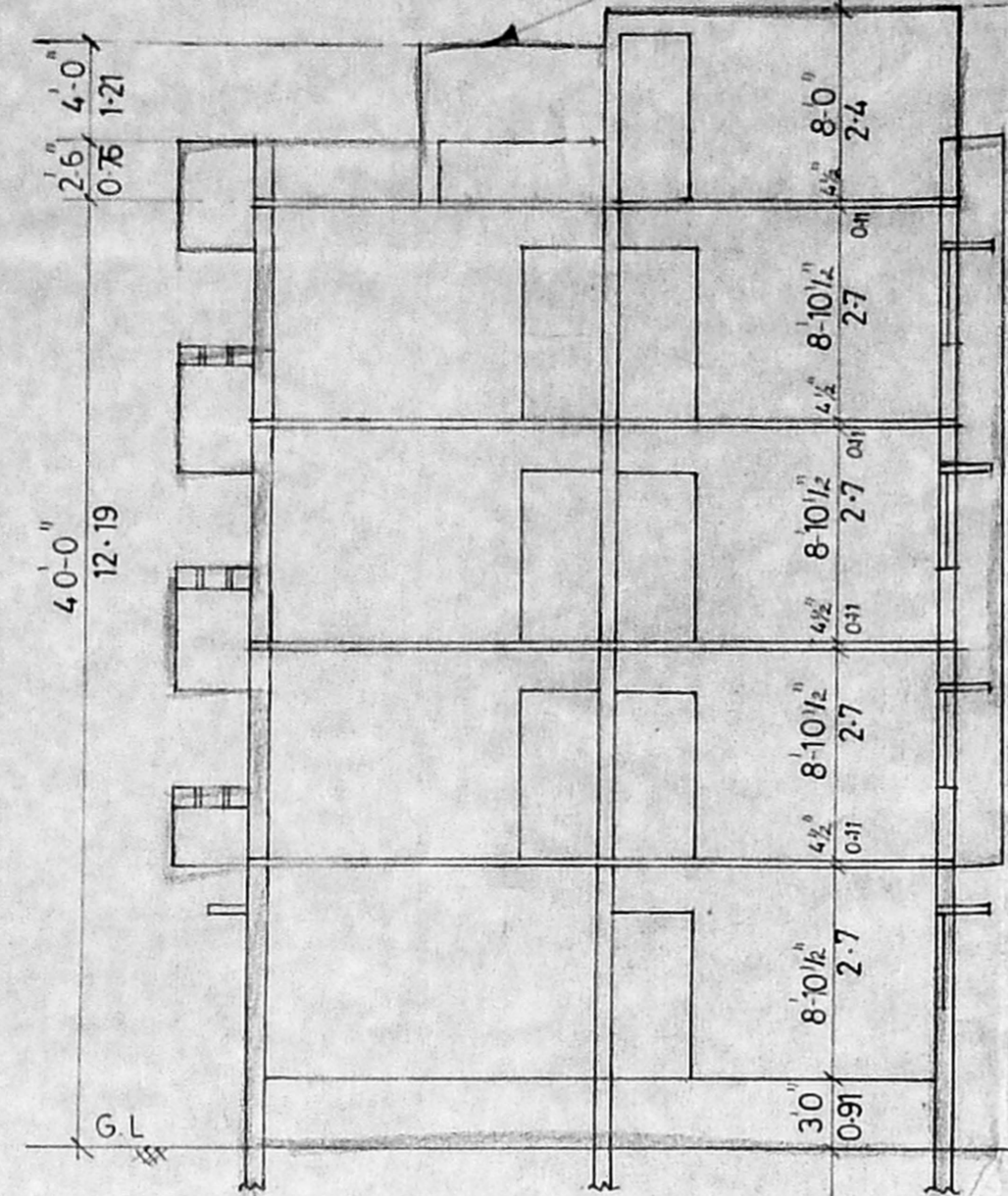

SECTION ON-AB

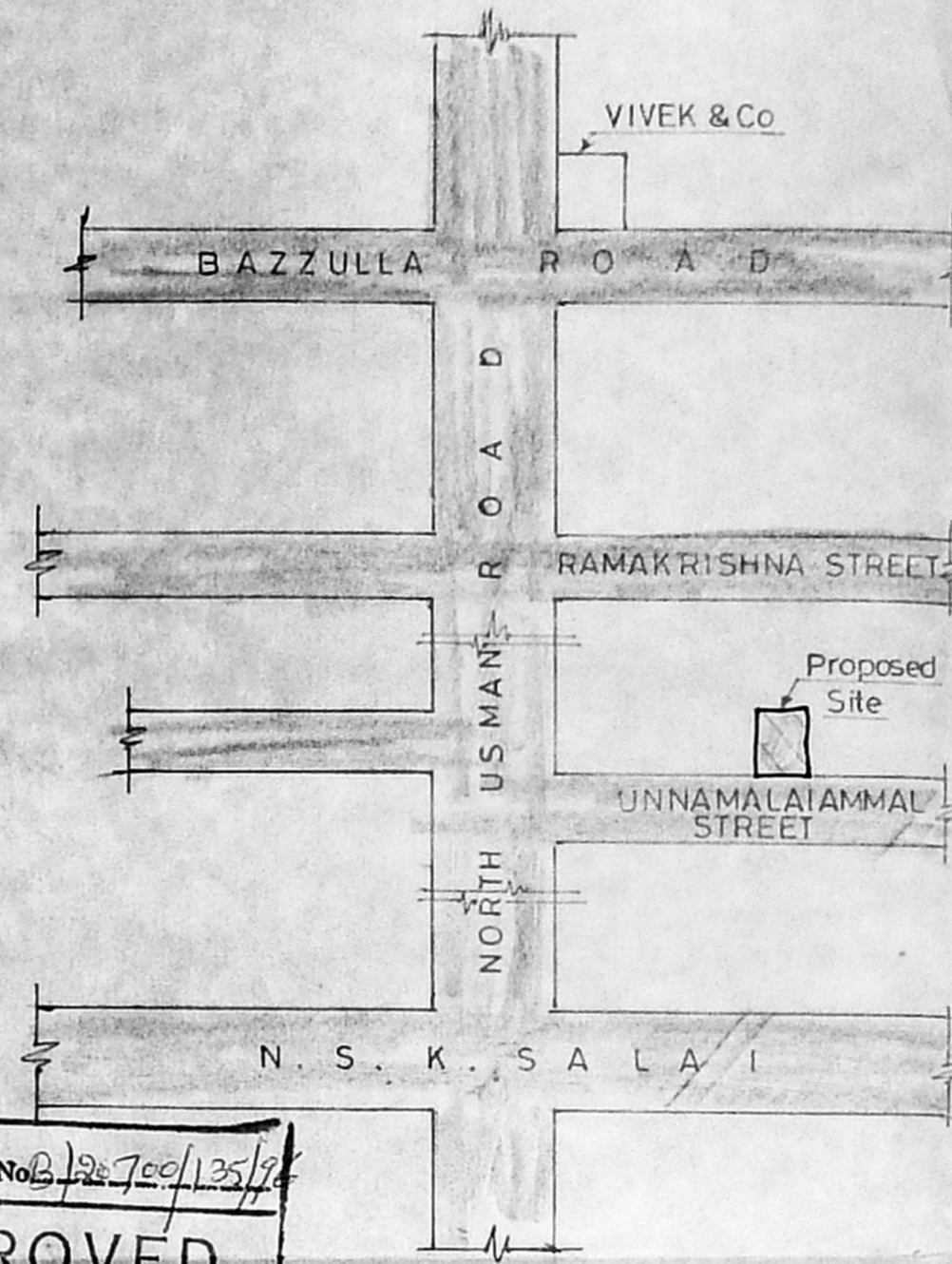

KEY PLAN (N.T.S.)

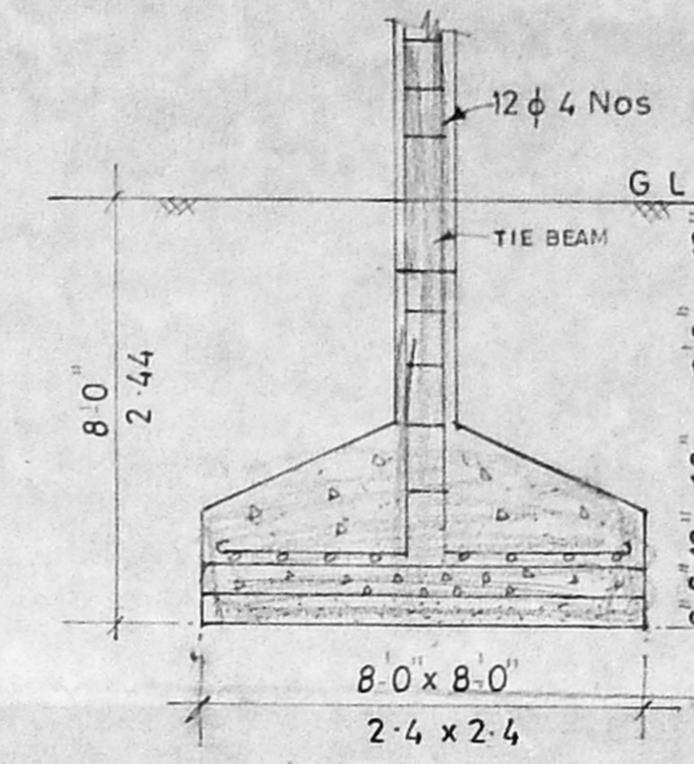

DETAILS OF R.C.C COLUMN

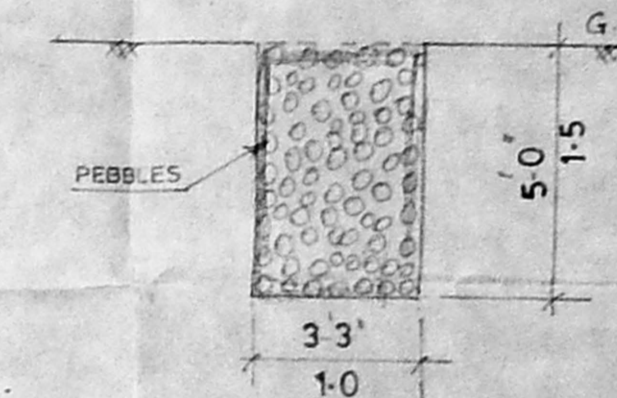

SECTION OF PERCOLATION PIT

Planning Permit No. 128700/125/12
APPROVED
 SUBJECT TO THE CONDITIONS IN THIS OFFICE LETTER.
 No. P2/2009/166 Date: 3/9/12
 FOR MEMBER SECRETARY
 MADRAS METROPOLITAN DEVELOPMENT AUTHORITY
 MADRAS - 600 005

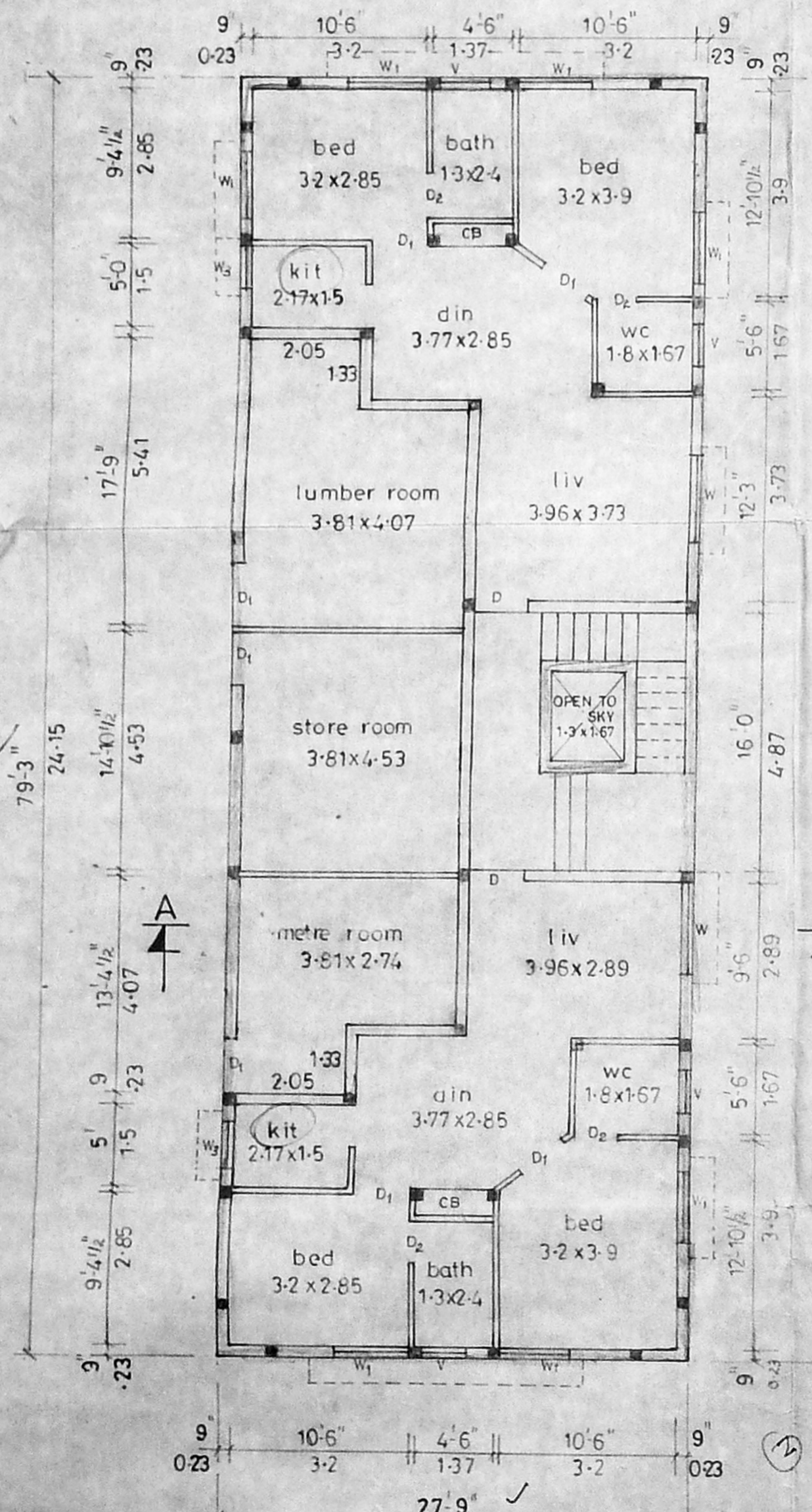

GROUND FLOOR PLAN

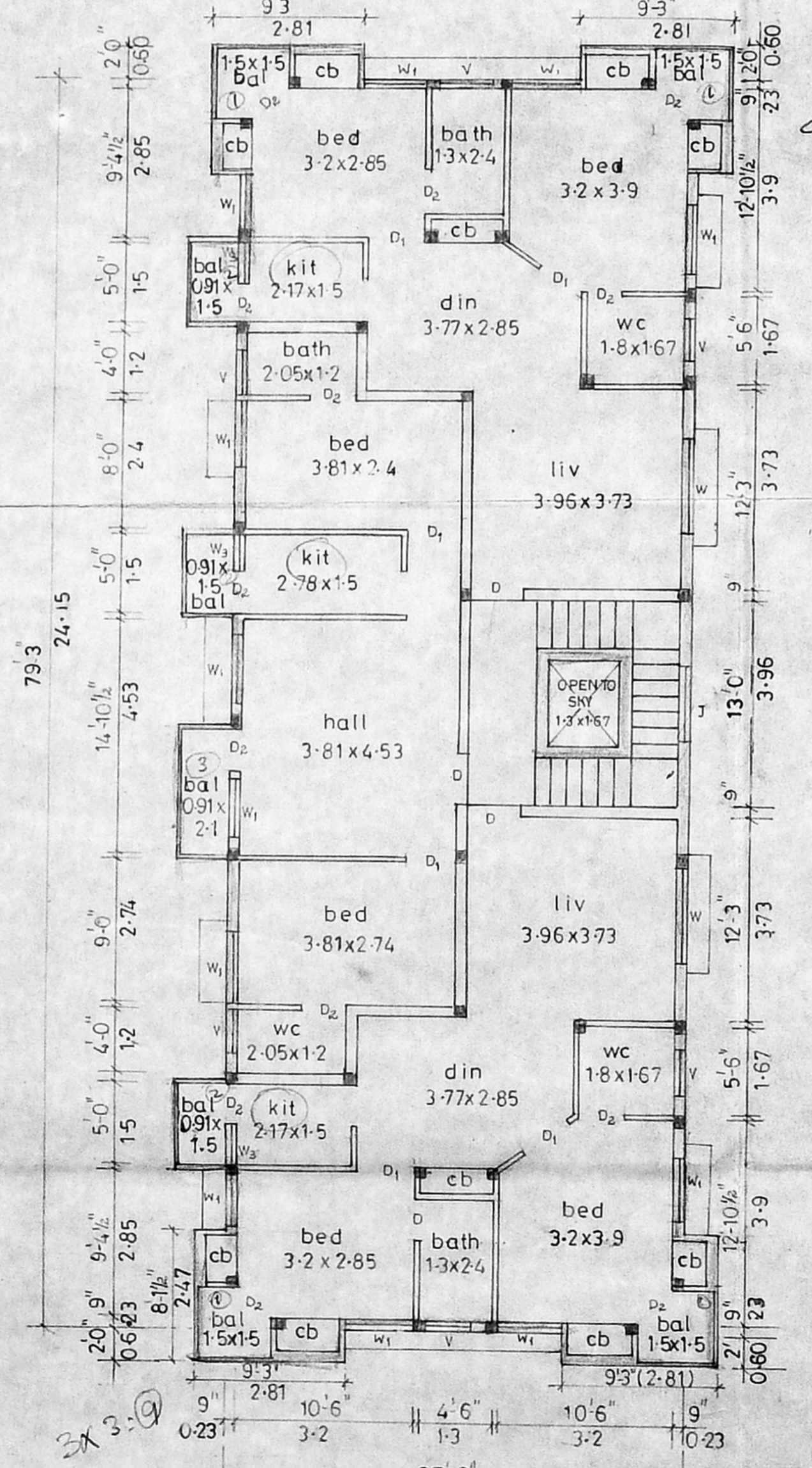

TYPICAL FLOOR PLAN OF FIRST SECOND & THIRD FLOOR

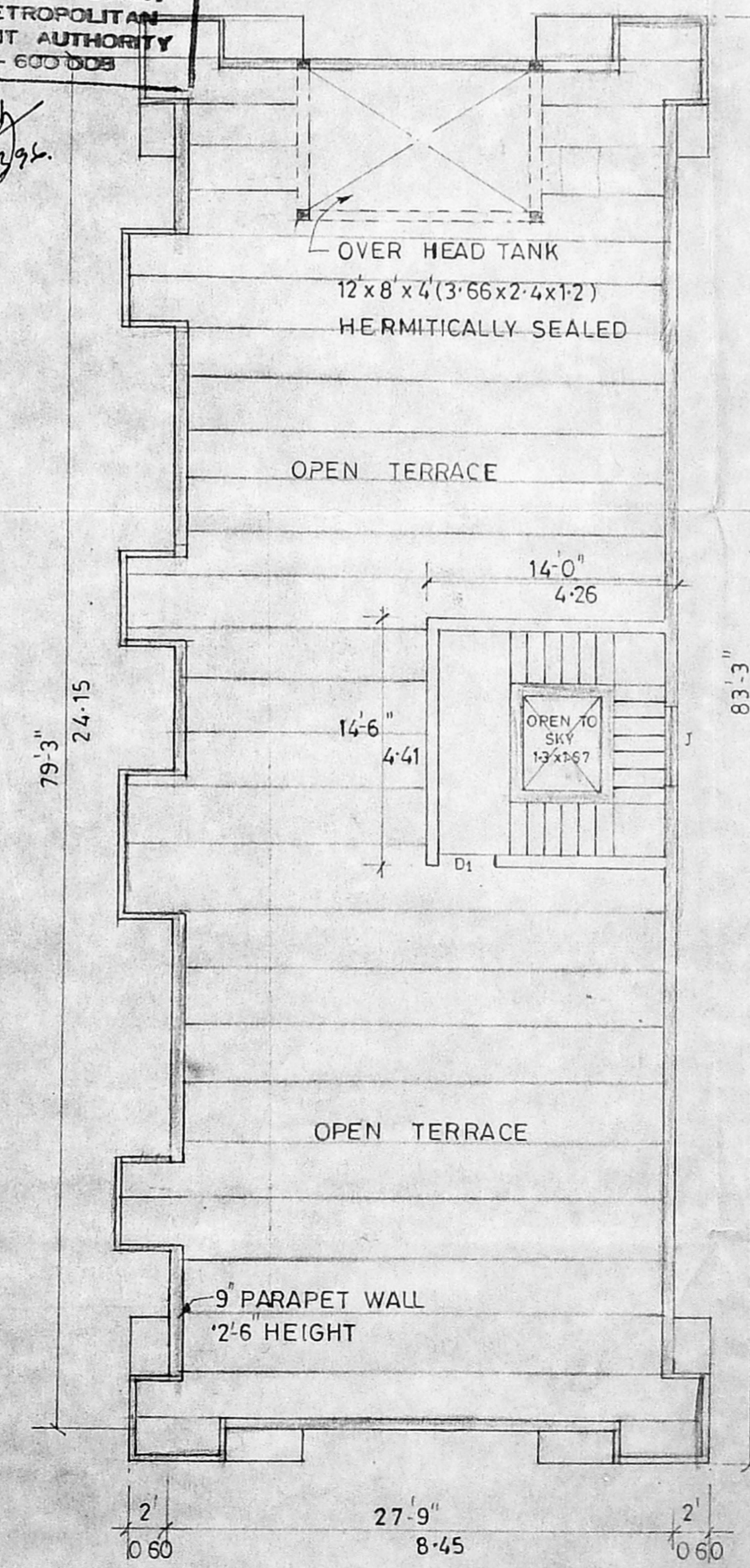

TERRACE FLOOR PLAN

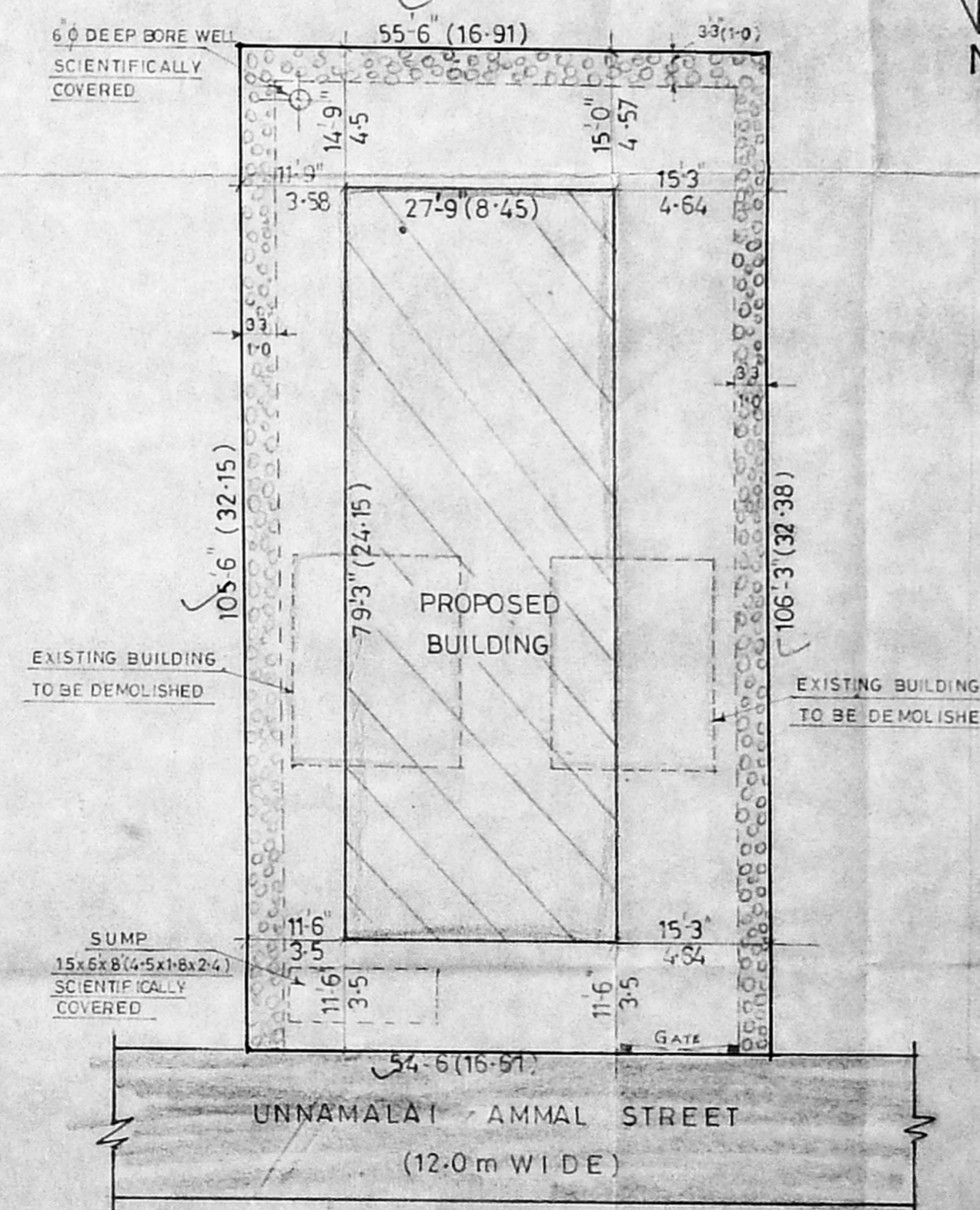

SITE PLAN (SCALE-1:200)

COLOUR INDEX

PROPOSED	RED
BOUNDARY	BLACK
ROAD	GREEN
DEMOLITION	YELLOW

SPECIFICATION

FOUNDATION WITH R.C.C. 1:2:4 OF COLUMN 8'0" x 8'0"
 SUPER STRUCTURE WITH R.C.C COLUMN 9'x9"
 TIE BEAM LINTEL BEAM SUNSHADE WITH R.C.C 1:2:4
 BRICK WORK IN CM 1:6 FLOORING WITH R.C.C 1:5:10
 AND FINISHING WITH MOSAIC TILES
 PLASTERING WITH CM 1:4 12mm TK FOR CEILING
 AND WALLS
 WHITE AND COLOUR WASH TWO COATS

SCHEDULE OF JOINERY

D	DOOR	3'3" x 7'0"	10 x 2-13
D ₁	DOOR	3'0" x 7'0"	0.91 x 2-13
D ₂	DOOR	2'6" x 7'0"	0.76 x 2-13
W	WINDOW	5'0" x 4'0"	1.8 x 1-21
W ₁	WINDOW	4'0" x 4'0"	1.21 x 1-21
W ₂	WINDOW	3'0" x 4'0"	0.91 x 1-21
V	VENTILATOR	3'0" x 2'0"	0.51 x 0-50
J	JALLY	4'0" x 4'0"	1.21 x 1-21
W ₃	WINDOW	2'6" x 4'0"	0.76 x 1-21

PLAN SHOWING PROPOSED RESIDENTIAL FLATS AT DOOR NO. 106/2/B/PP NO. 128700/125/12
 UNNAMALAI AMMAL STREET
 T.S.Nos: 9355 & 7926
 T.NAGAR, MADRAS - 600 017

SCALE - 1:100 1:200

OWNER

S. Somadeva
 S.SOMADEVA, B.E (CIVIL) FIE FIV
 CONSULTING ENGINEER CLASS-1
 LICENSED SURVEYOR NO:16
 DHUN BUILDING
 MADRAS - 600 002
 L. SURVEYOR